$599,999 - 4 Jeffrey Ln, Brunswick

MLS® #MDFR2064480

$599,999
4 Bedroom, 2.50 Bathroom, 2,518 sqft
Residential on 0.21 Acres

GALYN MANOR, Brunswick, MD

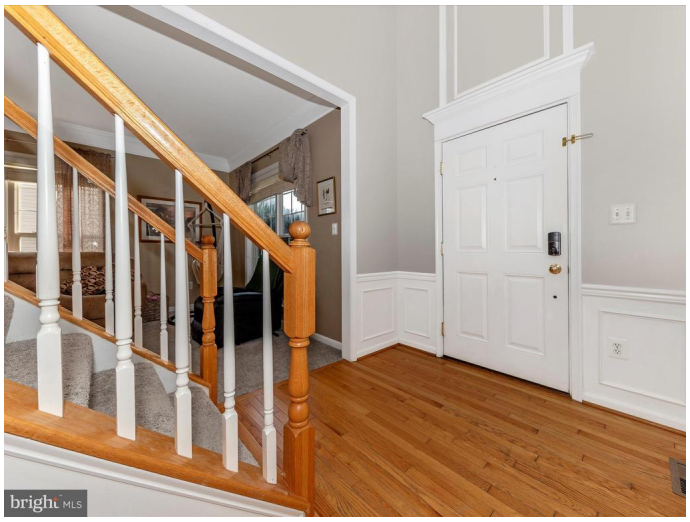

This beautifully maintained 4-bedroom, 2.5-bath home combines comfort, functionality, and timeless charmâ€”perfect for both everyday living and entertaining. From the moment you step inside, youâ€™ll be greeted by an inviting layout that flows effortlessly from room to room.
The main level offers a spacious living area filled with natural light, a formal dining space ideal for hosting guests, and a cozy family room perfect for movie nights or quiet evenings by the fireplace. The kitchen is the heart of the home, complete with generous counter space, ample cabinetry, and a convenient island that invites casual dining or meal prep with ease.
Upstairs, the expansive primary suite provides a private retreat with a large walk-in closet and an en-suite bath featuring double sinks, a soaking tub, and separate shower. Three additional well-sized bedrooms offer plenty of space for family, guests, or a home office.
Enjoy outdoor living on the deckâ€”ideal for weekend barbecues, playtime, or peaceful morning coffee. The attached garage and mudroom add practical everyday convenience.
Located in a desirable neighborhood close to parks, top-rated schools, shopping, and commuter routes, this home truly has it all.
Donâ€™t miss your chance to make it yoursâ€”schedule your private showing today!

Built in 2005

Essential Information

MLS® #	MDFR2064480
Price	$599,999
Bedrooms	4
Bathrooms	2.50
Full Baths	2
Half Baths	1
Square Footage	2,518
Acres	0.21
Year Built	2005
Type	Residential
Sub-Type	Detached
Style	Colonial
Status	Pending

Community Information

Address	4 Jeffrey Ln
Subdivision	GALYN MANOR
City	Brunswick
County	FREDERICK-MD
State	MD
Municipality	Brunswick
Zip Code	21758

Amenities

# of Garages	2
Garages	Garage - Front Entry

Interior

Heating	Heat Pump(s)
Cooling	Central A/C
Has Basement	Yes
Basement	Daylight, Full, Connecting Stairway, Full, Interior Access, Outside Entrance, Poured Concrete, Rear Entrance, Space For Rooms, Unfinished
Fireplace	Yes
# of Fireplaces	1
# of Stories	3
Stories	3

Exterior

Exterior	Frame
Foundation	Concrete Perimeter

School Information

District	FREDERICK COUNTY PUBLIC SCHOOLS

Additional Information

Date Listed	June 13th, 2025
Days on Market	139
Zoning	R

Listing Details

Listing Office	Real Estate Teams, LLC

© 2025 BRIGHT, All Rights Reserved. Information deemed reliable but not guaranteed. The data relating to real estate for sale on this website appears in part through the BRIGHT Internet Data Exchange program, a voluntary cooperative exchange of property listing data between licensed real estate brokerage firms in which Northrop Realty participates, and is provided by BRIGHT through a licensing agreement. Real estate listings held by brokerage firms other than Northrop Realty . are marked with the IDX logo and detailed information about each listing includes the name of the listing broker.The information provided by this website is for the personal, non-commercial use of consumers and may not be used for any purpose other than to identify prospective properties consumers may be interested in purchasing. Some properties which appear for sale on this website may no longer be available because they are under contract, have Closed or are no longer being offered for sale. Some real estate firms do not participate in IDX and their listings do not appear on this website. Some properties listed with participating firms do not appear on this website at the request of the seller.

Listing information last updated on November 17th, 2025 at 8:30am EST